

O. P. JINDAL SCHOOL, SAVITRI NAGAR
Half Yearly Examination (2023-2024)

Class/Section: V ()
Subject: General Knowledge

MM: 40
Time: 1 Hr.

Name: _____

Roll No.: _____

Invigilator Sign: _____

Marks Obtained: _____

Examiner Sign: _____

General Instruction : All questions are compulsory.

Q.I Choose the correct answer:

(1x10 = 10 Marks)

1. In which city was the first Table Tennis World Championship held?
a) London b) Beijing c) Tokyo d) Paris
2. In which language were the Ramayana and the Mahabharata first written?
a) English b) Hindi c) Sanskrit d) None of these
3. Which plant is believed to help people stay young?
a) Sandalwood b) Aloe vera c) Cinnamon d) None of these
4. Which of the following companies is not a manufacturer of motorbikes?
a) BMW b) Suzuki c) Bristol d) Peugeot
5. Which system does not entirely depend on the medicinal properties of plants?
a) Ayurveda b) Allopathy c) Unani d) Siddha
6. The name _____, a technique of printing fabric, comes from the Sanskrit term *bandhana*.
a) Kalamkari b) Bandhani c) Pattachitra d) Madhubani
7. Who was the eldest Kaurava in the Mahabharata?
a) Karna b) Arjun c) Duryodhana d) None of these
8. How many spokes are there in the Ashoka Chakra seen on the national flag of India?
a) 24 b) 20 c) 15 d) 30
9. Who dedicated her life to charity and to look after the sick and the poor and also won Nobel Peace Prize in 1979?
a) Baba Amte b) Mother Teresa c) Rajaram d) None of these
10. Which is the opening through which light can enter your eye?
a) Pupil b) Iris c) Retina d) None of these

Q.II Re-arrange:

(1 x 2 = 2 Marks)

1. What is it that never gets hurt when it falls? (N, A, I, R)
2. What has a head and a tail but no legs? (I, O, C, N)

Q.III Fill in the missing letters:

(1 x 4 = 4 Marks)

1. This is the coloured part of the eye:
2. The largest internal organ in our body:
3. This muscle is present in your upper arm:
4. This organ is called the voice box:

I ____ S
L ____ E ____
B ____ C ____ S
L ____ R Y ____

Q.IV Write True or False:

(1 x 6 = 6 Marks)

1. Pluto is no longer considered a planet.
2. God Indra is Arjuna's father in the Mahabharata.
3. In a division problem, the remainder is greater than the divisor.
4. Mercury is the hottest planet in our solar system.
5. The Earth's orbit is circular in shape.
6. Red blood cells carry oxygen through your body.

Q. V Match the column:

(1 x 6 = 6 Marks)

Column A

1. National Flag
2. Suvarnabhumi Airport
3. Sports Utility Vehicle
4. Hair Loss
5. Great Indian Mathematician
6. Skin Diseases

Column B

- a) Aryabhata
- b) Tiranga
- c) Neem
- d) Thailand
- e) Bhiringraj
- f) SUV

Q.VI Fill in the blank with correct answer:

(1 x 8 = 8 Marks)

Foreword, Arctic Tern, Thangka, Nikola Tesla, Abhinav Bindra, Marich ,Charaka , Valmiki

1. _____ was the principal contributor and practitioner of the ancient system of Indian medicine, called Ayurveda, and wrote a book on it.
2. An introduction to the book by an eminent personality is called _____.
3. _____ is the international airport in Serbia named after the pioneer of AC electrical supply systems.
4. _____ helps Ravana in capturing Sita.
5. _____ animal makes the longest migration.
6. A traditional Tibetan Buddhist painting is called _____.
7. _____ is an author of Ramayana, an Indian epic, written in Sanskrit.
8. _____ was the first Indian to win an individual Olympic gold medal.

Q. VII Identify the pictures and write their names:

(1x 4 = 4 Marks)

Jaguar, Hurdles, Swami Vivekananda , Rhea

1.

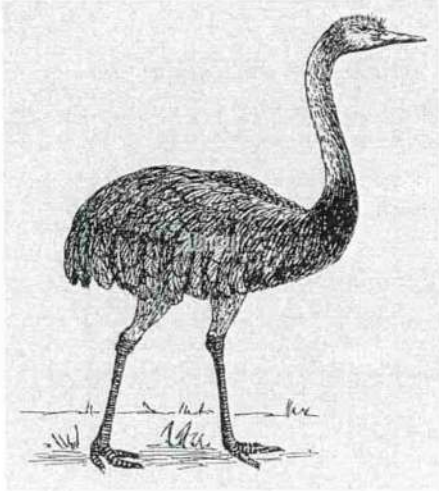

2.

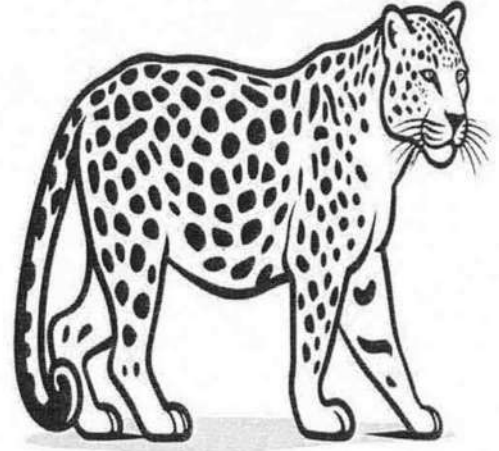

3.



4.